

Navigating The Online Registration

A Downloadable/ Printable Guide

A step-by-step walkthrough to help first-time attendees (or even veteran ones) work their way more easily through the IGHR online registration process.

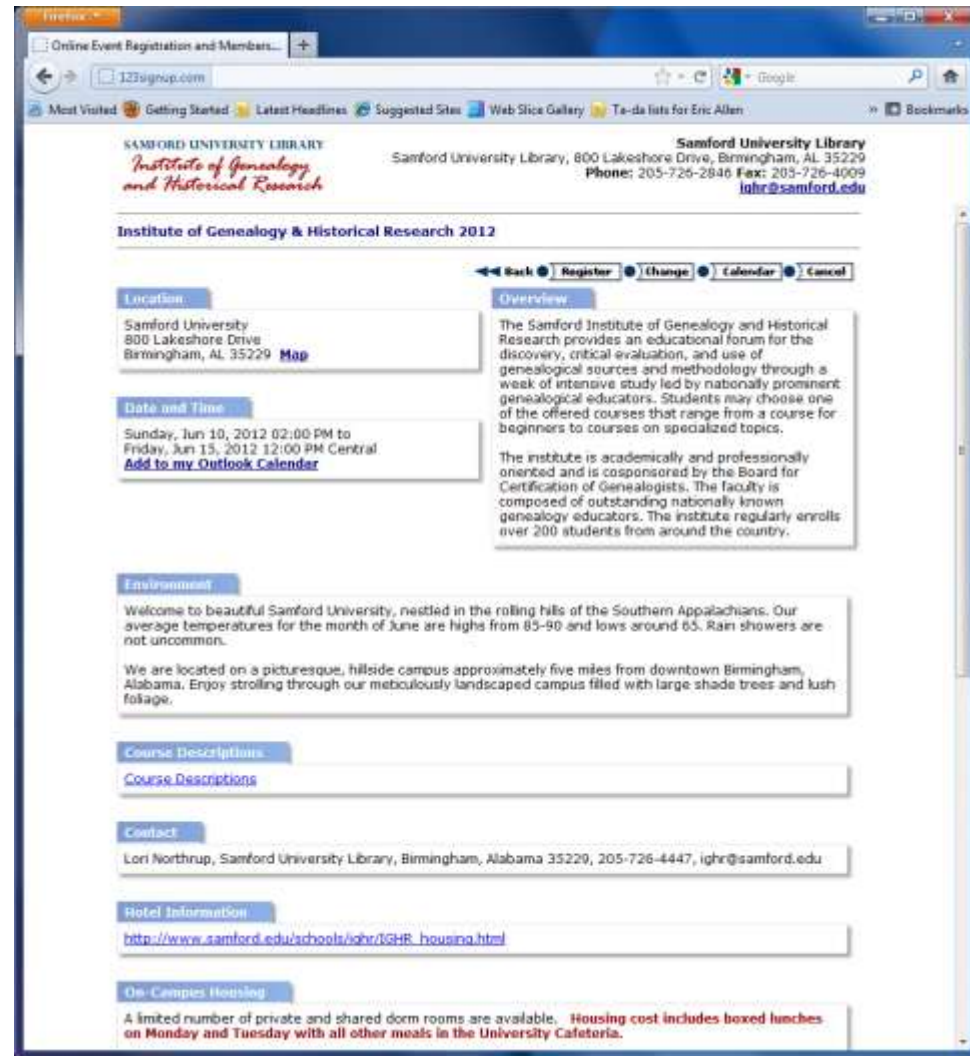

First Things First...

Visit the IGHR Registration Page

A link to the online registration will be posted on the IGHR website at the time registration begins in January.

If refreshing the browser window does not help you see the link, you may need to clear the browser cache to force the browser to load the updated page (Tools > Internet Options in Internet Explorer, History > Clear Recent History in Firefox).

The printable registration form will not be offered due to the rate at which courses have filled over the past two years.

June 12-17, 2011

Registration...

Registration for the 2011 Institute is open as of 9:00 a.m. CST on January 18th, 2011.

- **Online Registration Through 123Signup.com (click here)**
- The Printable Registration Form is no longer available due to the rate at which courses have filled.
- For those of you paying registration fees by check, please send along with a copy of your confirmation e-mail to:
IGHR Registration
Samford University Library
800 Lakeshore Drive
Birmingham, AL 35229
Please make checks payable to Samford University Library.

In order to prevent an overload of the online registration system, the start of registration for specific courses was staggered over the course of the morning. Click here to see the schedule. Most courses are now full; please check our main page or our courses page to be added to wait lists. **Students may place their names on up to two course waiting lists in addition to the on-campus housing list; to join a waiting list, students should provide their name, email, phone, the course(s) they are interested in, and the course they are currently registered in (if applicable).**

Once you click on the link, you will be taken to the 123Signup.com site for the actual online registration.

Click on the correct year. It will be at the top of the list with a green dot indicating its status as “Open.”

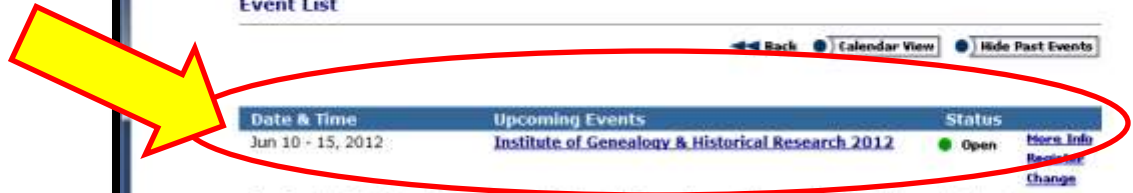

Click on the “Register” button. There is also an option on this page to add this event to your calendar in Microsoft Outlook should you wish to do so.

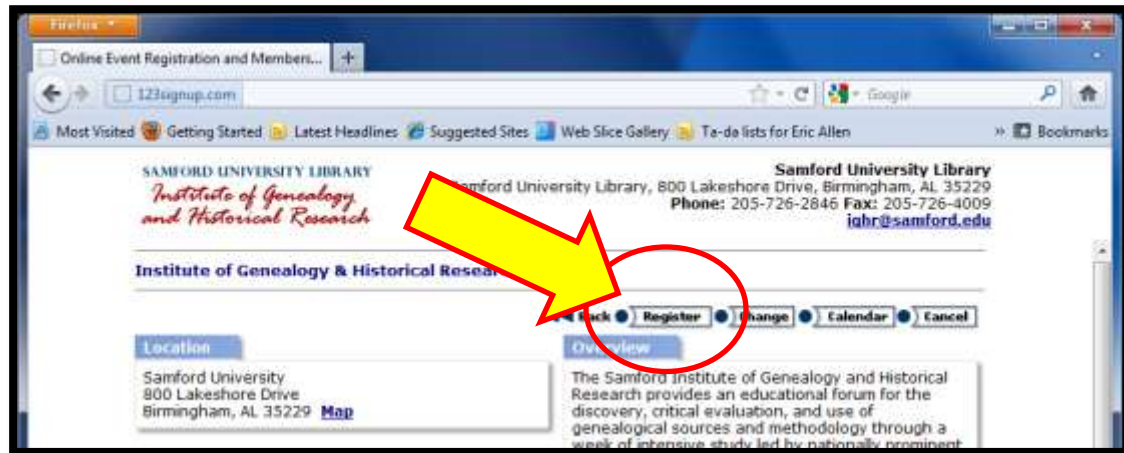

Enter your e-mail address in the field provided. This is how 123Signup keeps track of you, so it's best to enter one you use often.

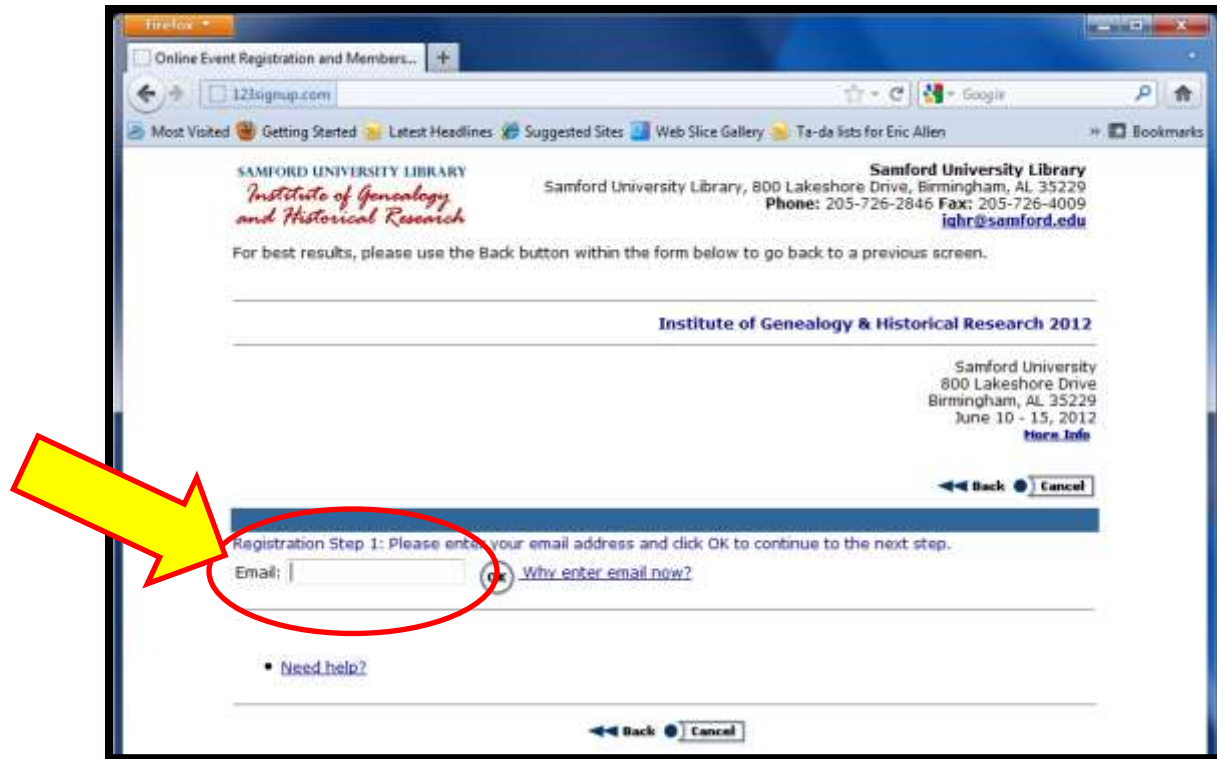

Next, click on what type of attendee you'll be at IGHR.

With rare exception, you will need to select "General" unless you work for IGHR or Samford University.*

**We have access to University rosters, so we'll find out if you try to pull a fast one on us by trying to register as faculty or staff. Just sayin'.*

Event/Activity Registration

Also known as “the Heart
of the Matter”

This screen is where you select courses,
dorm rooms, meal tickets and/or
linens packets.

Since it's a long one – not to mention
an important one – we'll go over it piece
by piece here.

Online Event Registration and Member...

Sanford University Library, 400 Lakeshore Drive, Birmingham, AL 35229
Phone: 205-726-2848 Fax: 205-726-4070
lbr@sanford.edu

For best results, please use the Back button within the form below to go back to a previous screen.

uncle_servo@sanford.edu Institute of Genealogy & Historical Research 2012

Sanford University
400 Lakeshore Drive
Birmingham, AL 35229
June 10 - 15, 2012
News Info

If you are not registering uncle_servo@sanford.edu (205.510)

Back Cancel Next

Event Registration

Please select your activities.

Activity	12/12/11	3/15/12	3/16/12	5/15/12	Total
<input type="checkbox"/> Course 1: Techniques and Technology	US\$ 455.00	US\$ 505.00		0.00	US\$
<input type="checkbox"/> Course 2: Intermediate Genealogy and Historical Studies	US\$ 455.00	US\$ 505.00		0.00	US\$
<input type="checkbox"/> Course 3: Research in the South, Part I	US\$ 455.00	US\$ 505.00		0.00	US\$
<input type="checkbox"/> Course 4: Advanced Methodology and Evidence Analysis	US\$ 455.00	US\$ 505.00		0.00	US\$
<input type="checkbox"/> Course 5: Writing and Publishing for Genealogists	US\$ 455.00	US\$ 505.00		0.00	US\$
<input type="checkbox"/> Course 6: Advanced Library Research: Law Libraries & Government Documents	US\$ 455.00	US\$ 505.00		0.00	US\$
<input type="checkbox"/> Course 7: Virginia's Land & Military Conflicts	US\$ 455.00	US\$ 505.00		0.00	US\$
<input type="checkbox"/> Course 8: Researching African-American Ancestors	US\$ 455.00	US\$ 505.00		0.00	US\$
<input type="checkbox"/> Course 9: Military Records Research III: 1821-1871	US\$ 455.00	US\$ 505.00		0.00	US\$
<input type="checkbox"/> Course 10: Tracing Your English Ancestors	US\$ 455.00	US\$ 505.00		0.00	US\$
<input type="checkbox"/> Dorm: Private Room **Includes Meal Ticket** @ US\$ 265.00	US\$ 265.00	US\$ 265.00		0.00	US\$
<input type="checkbox"/> Dorm: Shared Room **Includes Meal Ticket** @ US\$ 215.00	US\$ 215.00	US\$ 215.00		0.00	US\$
<input type="checkbox"/> Meal Ticket @ US\$ 110.00	US\$ 110.00	US\$ 110.00		0.00	US\$
<input type="checkbox"/> Linens Packet **Includes pillow case, sheets, blanket, towel, hand towel, and washcloth @ US\$ 15.00	US\$ 15.00	US\$ 15.00		0.00	US\$

If your spouse or significant other is attending, please check the appropriate option.

Click to enter name of spouse or significant other

Activity	12/12/11	3/15/12	3/16/12	5/15/12	Total
<input type="checkbox"/> Course 1: Techniques and Technology	US\$ 405.00	US\$ 455.00		0.00	US\$
<input type="checkbox"/> Course 2: Intermediate Genealogy and Historical Studies	US\$ 405.00	US\$ 455.00		0.00	US\$
<input type="checkbox"/> Course 3: Research in the South, Part I	US\$ 405.00	US\$ 455.00		0.00	US\$
<input type="checkbox"/> Course 4: Advanced Methodology and Evidence Analysis	US\$ 405.00	US\$ 455.00		0.00	US\$
<input type="checkbox"/> Course 5: Writing and Publishing for Genealogists	US\$ 405.00	US\$ 455.00		0.00	US\$
<input type="checkbox"/> Course 6: Advanced Library Research: Law Libraries & Government Documents	US\$ 405.00	US\$ 455.00		0.00	US\$
<input type="checkbox"/> Course 7: Virginia's Land & Military Conflicts	US\$ 405.00	US\$ 455.00		0.00	US\$
<input type="checkbox"/> Course 8: Researching African-American Ancestors	US\$ 405.00	US\$ 455.00		0.00	US\$
<input type="checkbox"/> Course 9: Military Records Research III: 1821-1871	US\$ 405.00	US\$ 455.00		0.00	US\$
<input type="checkbox"/> Course 10: Tracing Your English Ancestors	US\$ 405.00	US\$ 455.00		0.00	US\$
Grand Total: US\$ 0.00					

Sanford University Library is responsible for the information on these web pages including event date, time, location and fees. Please contact Sanford University Library to verify the accuracy of this information.

Back Cancel Next

Registration Powered by i23iSpace

Copyright ©1998-2011 i23iSpace, LLC

Select Your Course

Select one of the available courses by clicking on the box to the left of the course title.

IMPORTANT!

If a particular course says “COURSE FULL” before it is scheduled to open for registration, it is not full. That is merely the system’s way of showing that there are no spots available.

Please check the website for the registration schedule:
samford.edu/schools/ighr

Event Registration			
Please select your activities.			
Activity	12/12/11 - 3/15/12	3/16/12 - 5/15/12	Total
<input type="checkbox"/> Course 1: Techniques and Technology	US\$ 455.00	US\$ 505.00	0.00
<input type="checkbox"/> Course 2: Intermediate Genealogy and Historical Studies	US\$ 455.00	US\$ 505.00	0.00
<input type="checkbox"/> Course 3: Research in the South, Part I	US\$ 455.00	US\$ 505.00	0.00
<input type="checkbox"/> Course 4: Advanced Methodology and Evidence Analysis	US\$ 455.00	US\$ 505.00	0.00
<input type="checkbox"/> Course 5: Writing and Publishing for Genealogists	US\$ 455.00	US\$ 505.00	0.00
<input type="checkbox"/> Course 6: Advanced Library Research: Law Libraries & Government Documents	US\$ 455.00	US\$ 505.00	0.00
<input type="checkbox"/> Course 7: Virginia's Land & Military Conflicts	US\$ 455.00	US\$ 505.00	0.00
<input type="checkbox"/> Course 8: Researching African-American Ancestors	US\$ 455.00	US\$ 505.00	0.00
<input type="checkbox"/> Course 9: Military Records Research III: 1821-1919	US\$ 455.00	US\$ 505.00	0.00
<input type="checkbox"/> Course 10: Tracing Your English Ancestors	US\$ 455.00	US\$ 505.00	0.00

Need A Dorm Room/Meal Ticket?

If you plan on staying on campus, indicate whether or not you would want a private or shared room.

Anyone choosing a shared room but not indicating a roommate preference will have one assigned at random.

Anyone choosing a shared room should be in good health, free of any conditions that could be spread to your roommate.

If you are staying on campus, a meal ticket is automatically included. **Please do not select a room plus a meal ticket** (even if you're really hungry).

A meal ticket offers no real savings over paying for meals as you go but is available as an option for convenience and includes a box lunch on Monday and Tuesday.

NEW THIS YEAR! We are able to offer attendees staying on campus a linens packet for use during IGHR. You'll have to return the linens on Friday and you'll still have to bring your own soap, pillow and toiletries, but you won't have to bring everything.

<input type="checkbox"/>	Dorm: Private Room **includes Meal Ticket** @ US\$ 285.00	US\$ 285.00	US\$ 285.00	0.00	US\$
<input type="checkbox"/>	Dorm: Shared Room **includes Meal Ticket** @ US\$ 215.00	US\$ 215.00	US\$ 215.00	0.00	US\$
<input type="checkbox"/>	Meal Ticket @ US\$ 110.00	US\$ 110.00	US\$ 110.00	0.00	US\$
<input type="checkbox"/>	Linens Packet **includes pillow case, sheets, blanket, towel, hand towel, and washcloth @ US\$ 15.00	US\$ 15.00	US\$ 0.00	0.00	US\$

<input type="checkbox"/>	Dorm: Private Room **includes Meal Ticket** @ US\$ 285.00	US\$ 285.00	US\$ 285.00	0.00	US\$
<input type="checkbox"/>	Dorm: Shared Room **includes Meal Ticket** @ US\$ 215.00	US\$ 215.00	US\$ 215.00	0.00	US\$
<input type="checkbox"/>	Meal Ticket @ US\$ 110.00	US\$ 110.00	US\$ 110.00	0.00	US\$
<input type="checkbox"/>	Linens Packet **includes pillow case, sheets, blanket, towel, hand towel, and washcloth @ US\$ 15.00	US\$ 15.00	US\$ 0.00	0.00	US\$

<input type="checkbox"/>	Dorm: Private Room **includes Meal Ticket** @ US\$ 285.00	US\$ 285.00	US\$ 285.00	0.00	US\$
<input type="checkbox"/>	Dorm: Shared Room **includes Meal Ticket** @ US\$ 215.00	US\$ 215.00	US\$ 215.00	0.00	US\$
<input type="checkbox"/>	Meal Ticket @ US\$ 110.00	US\$ 110.00	US\$ 110.00	0.00	US\$
<input type="checkbox"/>	Linens Packet **includes pillow case, sheets, blanket, towel, hand towel, and washcloth @ US\$ 15.00	US\$ 15.00	US\$ 0.00	0.00	US\$

Bringing Your Spouse?

You can register your spouse or significant other at the same time you register yourself. Underneath the dorm rooms/meal ticket/linens packet fields is a link to enter your spouse's name.

<input type="checkbox"/>	Meal Ticket @ US\$ 110.00	US\$ 110.00	US\$ 110.00	0.00	US\$
<input type="checkbox"/>	Linens Packet **includes pillow case, sheets, blanket, towel, hand towel, and washcloth @ US\$ 15.00	US\$ 15.00	US\$ 0.00	0.00	US\$

If your spouse or significant other is attending, please check the appropriate options.

[Click to enter name of spouse or significant other](#)

Activity	12/12/11 - 3/15/12	3/16/12 - 5/15/12	Total
<input type="checkbox"/> Course 1: Techniques and Technology	US\$ 405.00	US\$ 455.00	0.00

If your spouse or significant other has a different address/e-mail than your own, please add them into the fields provided so we can add them to the rosters that are included with your course materials.

Profile Information

Spouse or significant other of Thomas Czervowski

* Fields with this icon are required.

* First Name:

Middle Initial:

* Last Name:

Position:

Company:

* Email:

Address, if different from main registrant:

Once you've entered the name of your spouse/significant other, you may select his/her course as well.

If you are registering your spouse/significant other for a course that is not open yet, you can edit your registration later and add him/her when the course opens.

2	sheets, blanket, towel, hand towel, and washcloth @ US\$ 15.00	US\$ 15.00	US\$ 0.00	30.00
---	--	-------------------	-----------	-------

If your spouse or significant other is attending, please check the appropriate options.

Cindy Crawford  [Click to edit name of spouse or significant other](#)

Activity	12/12/11 - 3/15/12	3/16/12 - 5/15/12	Total
<input type="checkbox"/> Course 1: Techniques and Technology	US\$ 405.00	US\$ 455.00	0.00
<input type="checkbox"/> Course 2: Intermediate Genealogy and Historical Studies	US\$ 405.00	US\$ 455.00	0.00
<input type="checkbox"/> Course 3: Research in the South, Part I	US\$ 405.00	US\$ 455.00	0.00
<input type="checkbox"/> Course 4: Advanced Methodology and Evidence Analysis	US\$ 405.00	US\$ 455.00	0.00
<input type="checkbox"/> Course 5: Writing and Publishing for Genealogists	US\$ 405.00	US\$ 455.00	0.00
<input type="checkbox"/> Course 6: Advanced Library Research: Law Libraries & Government Documents	US\$ 405.00	US\$ 455.00	0.00
<input type="checkbox"/> Course 7: Virginia's Land & Military Conflicts	US\$ 405.00	US\$ 455.00	0.00
<input type="checkbox"/> Course 8: Researching African-American Ancestors	US\$ 405.00	US\$ 455.00	0.00
<input type="checkbox"/> Course 9: Military Records Research III: 1821-1919	US\$ 405.00	US\$ 455.00	0.00
<input checked="" type="checkbox"/> Course 10: Tracing Your English Ancestors	US\$ 405.00	US\$ 455.00	405.00
Grand Total: US\$			1,320.00

Samford University Library is responsible for the information on these web pages including event date, time, location and fees. Please contact Samford University Library to verify the accuracy of this information.

◀ Back **Cancel** Next ▶▶

If you're both staying in a dorm room, you will need to select two rooms (shared if rooming with each other, private otherwise) and list each other as roommate/suitemate choices.

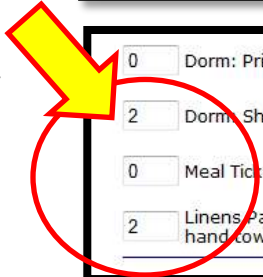

0	Dorm: Private Room ***includes Meal Ticket*** @ US\$ 285.00	US\$ 285.00	US\$ 0.00
2	Dorm, Shared Room ***includes Meal Ticket*** @ US\$ 215.00	US\$ 430.00	US\$ 215.00
0	Meal Ticket @ US\$ 110.00	US\$ 110.00	US\$ 0.00
2	Linens Packet ***includes pillow case, sheets, blanket, towel, hand towel, and washcloth @ US\$ 15.00	US\$ 30.00	US\$ 15.00

The Profile Information Page

If this is your first time attending IGHR (or at least your first time registering online) then we need to get some basic information about you. Don't worry, it won't take long.

Most of these are pretty self-explanatory but there are a few that need clarification.

If you've filled this out before you can always update your information by logging in and selecting "Edit Profile."

If the name you want on your badge is different than your first name, please enter it here.

If you have any genealogy-related certifications (such as CG, CGL, etc.), please list them here. *Please refrain from listing any non-genealogical certifications.*

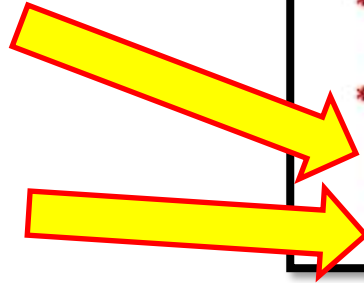

Profile Information

* Fields with this icon are required.

* First Name:

Middle Name:

* Last Name:

Name for Badge (if different than First Name):

Certification(s):

You must have a password when you set up your account. One possible example of an acceptable password might be "Rover8it."

Your password must be at least 8 characters and must contain at least one uppercase letter, one lowercase letter and one number. Special characters are not allowed.

* Password:

* Confirm Password:

We hope we'll never have to use this phone number, of course... but better safe than sorry just in case we do need it.

Person to Contact in Case of Emergency:

Contact's Phone #:

The Dreaded Questionnaire

No Need to Dread It!

This screen is where we get some useful information which we use to help make your IGHR experience better. All of the questions may not apply to you, but please answer the ones that do.

This is a long one as well, so we'll go over it piece by piece here too.

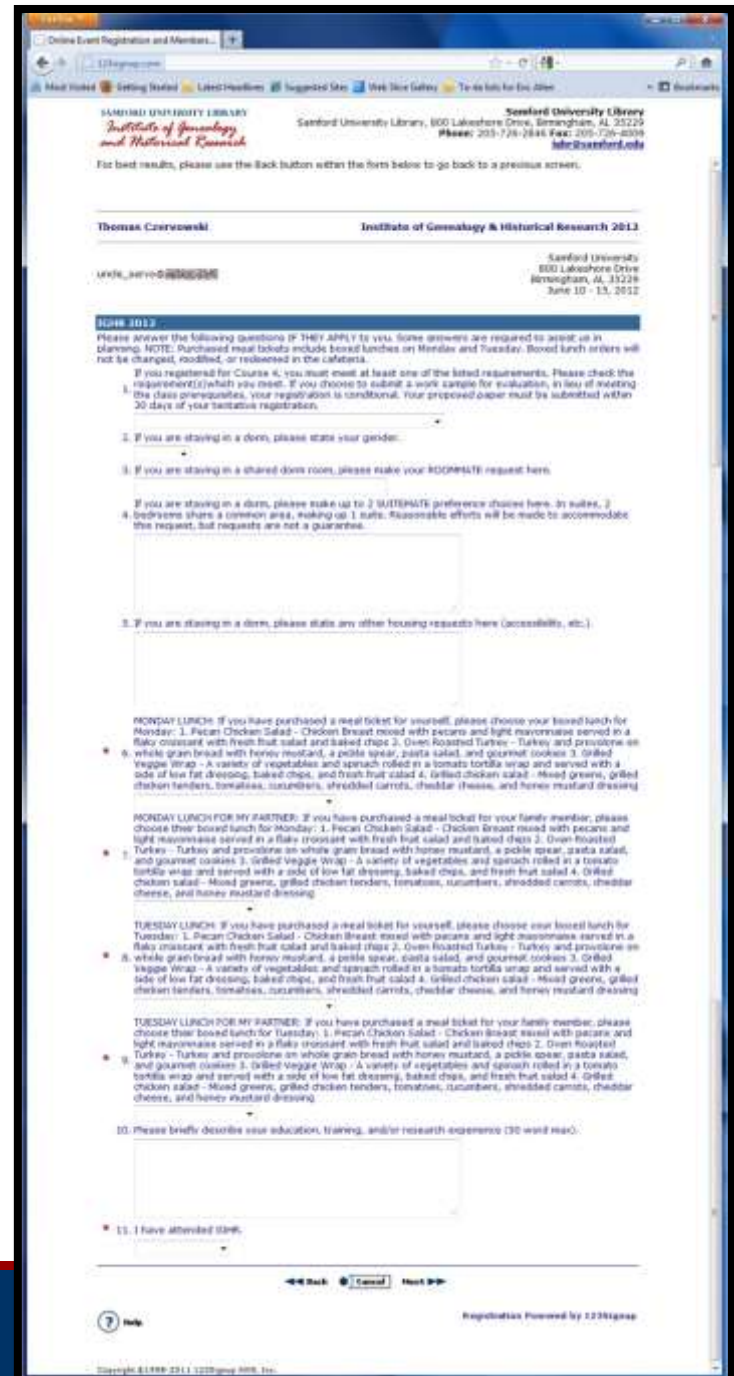

If you registered for Course 4
(Advanced Methodology & Evidence Analysis), select the requisite which you meet from this pull-down list.

If you registered for Course 4, you must meet at least one of the listed requirements. Please check the requirement(s) which you meet. If you choose to submit a work sample for evaluation, in lieu of meeting the class prerequisites, your registration is conditional. Your proposed paper must be submitted within 30 days of your tentative registration.

1.

If you are staying on campus, then you need to fill out these four areas.

As the form clearly states, we will make every reasonable effort to accommodate suitemate requests but cannot guarantee that they will be granted.

If you have any special housing needs that we should consider (such as limited mobility, etc.), please include them here as well. As with the suitemate requests, we will make every reasonable effort to accommodate where we can.

2. If you are staying in a dorm, please state your gender.

3. If you are staying in a shared dorm room, please make your ROOMMATE request here.

If you are staying in a dorm, please make up to 2 SUITEMATE preference choices here. In suites, 2 bedrooms share a common area, making up 1 suite. Reasonable efforts will be made to accommodate this request, but requests are not a guarantee.

4.

5. If you are staying in a dorm, please state any other housing requests here (accessibility, etc.).

If you are staying on campus or have purchased a meal ticket, this section is for you. *If you did not purchase a meal ticket or are not staying on campus, then please select "I didn't purchase a meal ticket for myself" for each item as these fields are required.*

Your meal ticket includes a box lunch on Monday and Tuesday. Use the pull-down lists in this section to choose one of the four options for each day:

1. **Pecan Chicken Salad** - Chicken Breast mixed with pecans and light mayonnaise served in a flaky croissant with fresh fruit salad and baked chips
2. **Oven Roasted Turkey** - Turkey and provolone on whole grain bread with honey mustard, a pickle spear, pasta salad, and gourmet cookies
3. **Grilled Veggie Wrap** - A variety of vegetables and spinach rolled in a tomato tortilla wrap and served with a side of low fat dressing, baked chips, and fresh fruit salad
4. **Grilled chicken salad** - Mixed greens, grilled chicken tenders, tomatoes, cucumbers, shredded carrots, cheddar cheese, and honey mustard dressing

MONDAY LUNCH: If you have purchased a meal ticket for yourself, please choose your boxed lunch for Monday: 1. Pecan Chicken Salad - Chicken Breast mixed with pecans and light mayonnaise served in a flaky croissant with fresh fruit salad and baked chips 2. Oven Roasted Turkey - Turkey and provolone on whole grain bread with honey mustard, a pickle spear, pasta salad, and gourmet cookies 3. Grilled Veggie Wrap - A variety of vegetables and spinach rolled in a tomato tortilla wrap and served with a side of low fat dressing, baked chips, and fresh fruit salad 4. Grilled chicken tenders, tomatoes, cucumbers, shredded carrots, cheddar cheese, and honey mustard dressing

* 6.

MONDAY LUNCH FOR MY PARTNER: If you have purchased a meal ticket for your family member, please choose their boxed lunch for Monday: 1. Pecan Chicken Salad - Chicken Breast mixed with pecans and light mayonnaise served in a flaky croissant with fresh fruit salad and baked chips 2. Oven Roasted Turkey - Turkey and provolone on whole grain bread with honey mustard, a pickle spear, pasta salad, and gourmet cookies 3. Grilled Veggie Wrap - A variety of vegetables and spinach rolled in a tomato tortilla wrap and served with a side of low fat dressing, baked chips, and fresh fruit salad 4. Grilled chicken tenders, tomatoes, cucumbers, shredded carrots, cheddar cheese, and honey mustard dressing

* 7.

TUESDAY LUNCH: If you have purchased a meal ticket for yourself, please choose your boxed lunch for Tuesday: 1. Pecan Chicken Salad - Chicken Breast mixed with pecans and light mayonnaise served in a flaky croissant with fresh fruit salad and baked chips 2. Oven Roasted Turkey - Turkey and provolone on whole grain bread with honey mustard, a pickle spear, pasta salad, and gourmet cookies 3. Grilled Veggie Wrap - A variety of vegetables and spinach rolled in a tomato tortilla wrap and served with a side of low fat dressing, baked chips, and fresh fruit salad 4. Grilled chicken tenders, tomatoes, cucumbers, shredded carrots, cheddar cheese, and honey mustard dressing

* 8.

TUESDAY LUNCH FOR MY PARTNER: If you have purchased a meal ticket for your family member, please choose their boxed lunch for Tuesday: 1. Pecan Chicken Salad - Chicken Breast mixed with pecans and light mayonnaise served in a flaky croissant with fresh fruit salad and baked chips 2. Oven Roasted Turkey - Turkey and provolone on whole grain bread with honey mustard, a pickle spear, pasta salad, and gourmet cookies 3. Grilled Veggie Wrap - A variety of vegetables and spinach rolled in a tomato tortilla wrap and served with a side of low fat dressing, baked chips, and fresh fruit salad 4. Grilled chicken tenders, tomatoes, cucumbers, shredded carrots, cheddar cheese, and honey mustard dressing

* 9.

Note: If you are registering a spouse/significant other/partner with a dorm room or meal ticket, you will need to choose his/her box lunches as well.

You don't have to, but we'd love to know your education, training and/or research experience. Professionals and amateurs are equally welcome at IGHR.

Telling us how many times you've attended IGHR helps us get a clearer picture of how often folks attend so we can better tailor the programs and overall experience.

**See, that wasn't so bad now was it?
We told you there was no need to dread it...**

The Checkout Page

a.k.a. "The Moment of Truth"

You've made your choices, you've entered your profile information, and you've answered the questionnaire. Now all that's left is the purchasing.

Double-check the list to make sure you've got everything like you want it. Hit the "Back" button to make any changes or the "Proceed to Checkout" for payment options.

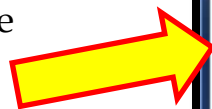

Samford University Library
Institute of Genealogy and Historical Research

Samford University Library
800 Lakeshore Drive, Birmingham, AL 35229
Phone: 205-726-2846 Fax: 205-726-4009
iqhr@samford.edu

Thomas Czervowski Institute of Genealogy & Historical Research 2012

unde_servo@... Samford University
800 Lakeshore Drive
Birmingham, AL 35229
June 10 - 15, 2012

You have made the following selections. Click the Back button to change the selections.
Click the Proceed to Checkout button to continue to the payment page.

Name	#	Item	Action	Fee
Thomas Czervowski		Course 1: Techniques and Technology	Added	US\$ 455.00
Thomas Czervowski	2	Dorm: Shared Room **includes Meal Ticket**	Added	US\$ 430.00
Thomas Czervowski	2	Linens Packet **includes pillow case, sheets, blanket, towel, hand towel, and washcloth	Added	US\$ 30.00
Cindy Crawford		Course 10: Tracing Your English Ancestors	Added	US\$ 405.00
				Total: US\$ 1,320.00

An email confirmation will be sent automatically to each registrant. If you also want a copy of the confirmation email(s) sent to another email address, enter that email address here:

◀ Back ● Cancel ● Proceed to Checkout

Help Registration Powered by 123Signup

Copyright © 1998-2011 123Signup AMS, Inc.

Paying by Credit Card?

At this time we can only accept VISA or MasterCard. Also, due to federal regulations we are unable to accept credit card payments over the phone.

The name and billing address are automatically filled in with information from your profile. If any of this information is different (such as the name on the card or billing address) please make the necessary changes to ensure that the transaction goes through successfully.

Please note that corporate/business purchasing cards may have difficulty processing.

Please note that the \$75 cancellation fee is applicable from the time of registration.

Online Event Registration and Members... | 123signup.com

SAMFORD UNIVERSITY LIBRARY
Institute of Genealogy and Historical Research

Samford University Library, 800 Lakeshore Drive, Birmingham, AL 35229
Phone: 205-726-2846 Fax: 205-726-4009
ighr@samford.edu

For best results, please use the Back button within the form below to go back to a previous screen.

Thomas Czervowski | Institute of Genealogy & Historical Research 2012

uncle_servo@123signup.com | Samford University
800 Lakeshore Drive
Birmingham, AL 35229
June 10 - 15, 2012
Amount: US\$ 1,320.00

To pay by credit card via our secure server, please enter the credit card information and click the Pay button. To pay by another method, select the payment type.

VISA MasterCard Send Check

Send Check

Fields with this icon are required.

Name on card: Thomas Czervowski

Card number: [input]

Expiration date: [input]

Billing Address 1: 1600 Pennsylvania Avenue

Billing Address 2: [input]

Billing City: Washington

Billing State/Province(US and Canada): DC

Billing State/Province(Non-US or Canada): [input]

Billing Zip/Postal Code: 20500

Billing Country: USA

State/Province and Zip/Postal Code required for credit cards from US and Canadian banks.

CVV Code: [input] [What is a CVV Code?](#)

Samford University Library is using the credit card processing services of 123Signup. I hereby authorize 123Signup to charge this transaction to my credit card. I understand that my credit card statement will show this transaction as a charge from 123Signup.

Refund Policy: Tuition must be paid in full within 30 days to secure reservation. To receive the early registration discount, tuition must be paid in full by March 15. Any registration for which payment has not been received by May 1 will be cancelled and the \$75 cancellation fee applied to the registrant's account. Cancellation/refund requests must be submitted in writing before May 1 and will be subject to a \$75 cancellation fee. No refunds after May 1.

Back Cancel Pay

Help | Registration Powered by 123Signup

Copyright © 1998-2011 123Signup AMS, Inc.

Paying by Check?

You may pay by check if you do not have a credit card or are uncomfortable giving the card number online.

Please make checks payable to Samford University Library.

Please enclose a printout of your confirmation e-mail to accompany the check so we'll know exactly who to credit the payment.

Please note that payment must be paid in full within 30 days to secure registration and that it must be paid in full by March 15th to receive the early registration discount.

Also please note that the \$75 cancellation fee is applicable from the time of registration.

Congratulations!

Once you click “Pay” if paying by credit card or “Register” if paying by check, your online registration should be complete.

You should get an automatically-generated e-mail like the one shown here confirming your registration. **If you have not received this e-mail in a timely manner, please contact us immediately to verify that your registration was successful.**

Please contact us if you have any questions.

ighr@samford.edu

(205) 726-2846

(205) 726-4447 (IGHR)

